

JP INSTITUTE OF ENGINEERING & TECHNOLOGY, MEERUT

MANDATORY DISCLOSURE

1. NAME OF THE INSTITUTION

Address including telephone, fax, e-mail

JP Institute of Engineering & Technology

Rajpura, Mawana Road,

Meerut (UP) 250001

Ph: 0121 –2623007

Ph: 0121 –2622499

Fax: 0121-2623007

E-mail ID: jpiet282@gmail.com

2. NAME & ADDRESS OF THE DIRECTOR

Dr. B. C. Sharma

Director

JP Institute of Engineering & Technology,

Meerut –250001

Ph: 0121-2622477

Mob: 9412113635

E-mail- director@jpiet.com, bc_sharma@yahoo.com

3. NAME OF THE AFFILIATING UNIVERSITY

MAHAMAYA TECHNICAL UNIVERSITY, LUCKNOW

4. GOVERNANCE

Members of the Governing Council and their brief background

Sr.	Name	Designation	Brief Details
1.	Sh. Hariom Agrawal	Chairman	Business
2.	Smt Sangeeta Agrawal	Secretary	Business
3.	Prof. D. P. Shukla	Professor (Retd)	Member (Retd. Professor, IIT, Roorkee)
4.	Dr. C. P. Sharma	Professor (Retd)	Member (Retd. Professor, IIT, Roorkee)
5.	Er. Gaurav Rastogi	Civil Engineer	Member (Civil Engineer)
6.	Dr. B. C. Sharma	Director	Director, JPIET, Meerut
7.	Prof. N. S. Gupta	Professor	Director (Admn) & HOD, JPIET, Meerut
8.	Sh. Arun Nautiyal	Member	Business
9.	Sh. Rajeev Lochan Bishnoi	Member	Chartered Accountant
10.	Sh. Ashwani Kumar	Member	Architect
11.	Sh. Hemant Singhal	Member	Doctor (MBBS)

- ❖ Frequency of the Board Meeting and Academic Advisory Body

Twice a year

- ❖ **Organizational chart and processes**

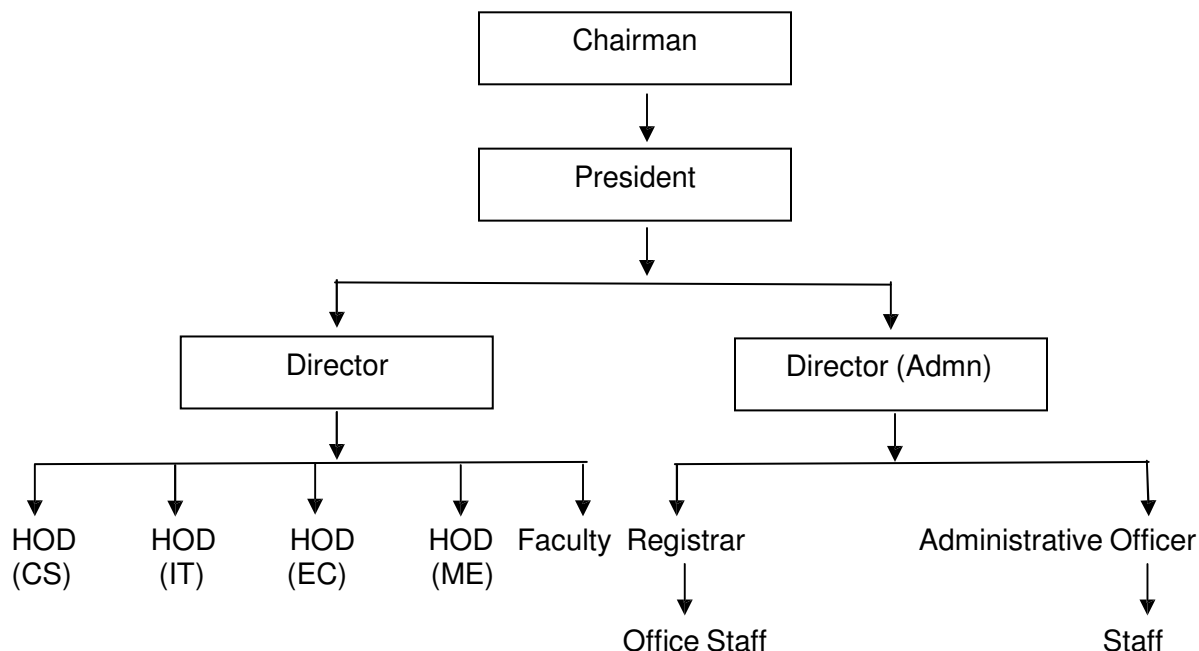

- ❖ Nature and Extent of involvement of faculty and students in academic affairs /





improvements

- ❖ Participation in academic competitions / programmes organized by the technical institution / in house competitions.
- ❖ Industrial visit
- ❖ Debates / Quiz competitions
- ❖ Brain storming session organization
- ❖ Seminars
- ❖ Inviting specialist as guest faculty
- ❖ Students have been divided into groups of 30 each. The groups are associated with different faculty members acting as staff counselors. The students are free to meet their respective counselors regarding any academic/ personal matters any time. From each group / a subgroup of students is nominated to discuss academic matters. These are considered by an academic committee comprising the Director and senior faculty. The academic committee meets regularly twice a month or as often as required.
- ❖ Mechanism / Norms & Procedure for democratic / good governance
- ❖ Transparent administration
- ❖ Incorporation of feed back from students
- ❖ Transparent evaluation

- ❖ Student Feed back on Institutional Governance / Faculty performance
The relevant performa is got filled from the students and evaluated.
After evaluation the information is passed on to management for implementation
- ❖ Grievance redressal mechanism for faculty staff and students
A system of feedback suggestion book exist. Interaction between students and faculty is encouraged to identity and resolve grievances.

5. PROGRAMMES

- ❖ Name of the Programmes approved by the AICTE

	Computer Science & Engineering	90
	Information Technology	90
	Electronics & Communication Engineering	90
	Mechanical Engineering	60
	Civil Engineering	60
	MBA	60
	MCA	60

- ❖ For each programme the following details are to be given:

SN	Name	Number of Seats	Duration	Cutoff marks/rank for admission during the last year	Fee	Placement Facility	Campus placement in last three years with salary			
1.	CS	90	04 yrs	As per norms	As per norms	New Institute NA				
2.	IT	90	04 yrs	As per norms	As per norms	New Institute NA				
3.	EC	90	04 yrs	As per norms	AS per norms	New Institute NA				
4.	ME	60	04 yrs	As per norms	As per norms	New Institute NA				
5.	CE	60	04 yrs	As per norms	As per norms	New Institute NA				
6.	MBA	60	02 yrs	As per norms	As per norms	T & P Cell established and headed by a senior faculty of institute				
7.	MCA	60	03 yrs	As per norms	As per norms	New Institute NA				

- ❖ Name & duration of programme (s) having affiliation /collaboration with Foreign University (s) Institution (s) and being run in the same Campus along with status with their AICTE approval. If there is foreign collaboration gives the following details.

NIL

- ❖ Details of the foreign Institution / University **Not Applicable**
 - Name of the University / Institution
 - Address
 - Website
 - Is the Institution / University Accredited in its Home Country?
 - Ranking of the Institution / University in the Home Country
 - Whether the degree offered is equivalent to an Indian Degree? If, yes the name of the agency which has approved equivalence. If, no implications for students in terms of pursuit of higher studies in India and abroad and job both within and outside the country.
 - Nature of collaboration
 - Conditions of collaboration
 - Complete details of payment a student has to make to get the full benefit of collaboration.
- ❖ **For each Collaborative / affiliated Programme give the following:**
 - Programme Focus
 - Numbers of seats
 - Admission Procedure
 - Fee
 - Placement Facility
 - Placement Records for last three years with minimum salary, maximum salary and average salary
- ❖ **Whether the collaborative Programme is approved by AICTE? If not whether the domestic /Foreign Institution has applied to AICTE for approval as required under notification no. 37-3/Legal/2005 dated 16th may, 2005**

Not Applicable

6. FACULTY

Branch wise list faculty members:

Serial No.	Name	Designation	Department
1	Dr. N. S. Gupta	Professor	Chemistry
2	Dr. A. K. Agarwal	Professor	Mathematics
3	Dr. V. S. Chaubey	Professor	Chemistry
4	Dr. Anurita Singh	Associate Professor	Professional Comm.
5	Dr. Poonam Khurana	Associate Professor	Environmental Stud
6	Dr. Tripti Johri	Associate Professor	Physics
7	Dr. Indu Johri	Associate Professor	Mathematics
8	Dr. Digvijay Singh	Associate Professor	Mathematics
9	Dr. Suneet Saxena	Associate Professor	Mathematics
10	Mr. Sumit Ruhela	Asst. Professor	Physics
11	Mr. Prashant Singh	Asst. Professor	Professional Comm.
12	Ms. Nidhi Gupta	Asst. Professor	Professional Comm.
13	Ms. Nidhi Singh	Lecturer	Professional Comm.
14	Ms. Vidushi Sharma	Lecturer	Chemistry
15	Ms. Aditi Aeran	Lecturer	Human Values & Professional Ethics
16	Dr. Ankita Garg	Lecturer	Professional Comm.
17	Mr. Jung Sher Singh	Lecturer	Chemistry
18	Ms. Richa Mehra	Lecturer	Mathematics
19	Mr. Krishna Kant Mishra	Lecturer	Mathematics
20	Ms. Sonia Sehgal	Lecturer	Chemistry
21	Mr. Rajiv Sachan	Lecturer	Chemistry
22	Ms. Beenu Chandel	Lecturer	Chemistry
23	Mr. Vivek Som	Lecturer	Physics
24	Mr. Pramod Som	Lecturer	Physics
25	Ms. Mamta Gautam	Lecturer	Chemistry
Mechanical Engineering			
26	Dr. Brijesh Chand Sharma	Professor	Mechanical Engg
27	Mr. Abhinay Agarwal	Associate Professor	Mechanical Engg
28	Mr. Pavitra Singh	Associate Professor	Mechanical Engg.
29	Mr. Anuraj Singh	Associate Professor	Mechanical Engg
30	Mr. Arun Singh	Associate Professor	Mechanical Engg
31	Mr. Akhil Prakash	Asst. Professor	Mechanical Engg
32	Mr. Rajeev Garg	Asst. Professor	Mechanical Engg
33	Mr. Nand Gopal Singla	Asst. Professor	Mechanical Engg
34	Ms. Akanksha Sharma	Asst. Professor	Mechanical Engg
35	Mr. Mohit Ranjan	Lecturer	Mechanical Engg
36	Ms. Kalpana Gupta	Lecturer	Mechanical Engg
37	Mr. Charat Goel	Lecturer	Mechanical Engg
Electronic & Communication Engineering			
38	Mr. Anand Swaroop Garg	Professor	Electronics & Comm. Engg
39	Mr. Amit Gupta	Associate Professor	Electronics & Comm. Engg
40	Mr. Vineet Vishnoi	Associate Professor	Electronics & Comm. Engg
41	Ms. Neha Mittal	Associate Professor	Electronics & Comm. Engg
42	Mr. Chandra Sen Maurya	Associate Professor	Electronics & Comm. Engg
43	Ms. Ruchi Gupta	Associate Professor	Electronics & Comm. Engg
44	Mr. Padam Saini	Asst. Professor	Electronics & Comm. Engg
45	Mr. Sachin Sharma	Asst. Professor	Electronics & Comm. Engg

46	Mr. Abhishek Singh	Asst. Professor	Electronics & Comm. Engg
47	Ms. Pratibha Kaur	Asst. Professor	Electronics & Comm. Engg
48	Mr. Shobhit Sharma	Asst. Professor	Electronics & Comm. Engg
49	Mr. Rehan Ahmed	Lecturer	Electronics & Comm. Engg
50	Ms. Pratibha Singh	Lecturer	Electronics & Comm. Engg

Computer Science & Engineering

51	Mr. Sanjeev Kumar Sharma	Professor	Computer Science
52	Mr. Sachin Agarwal	Associate Professor	Computer Science
53	Mr. Sreesh Gaur	Associate Professor	Computer Science
54	Mr. Richa Sharma	Asst. Professor	Computer Science
55	Mr. Arun Agarwal	Asst. Professor	Computer Science
56	Mr. Anuja Rajput	Asst. Professor	Computer Science
57	Mr. Sumit Sharma	Asst. Professor	Computer Science
58	Mr. Vipin Gupta	Senior Lecturer	Computer Science
59	Mr. Ankur Yadav	Lecturer	Computer Science
60	Ms. Taru Jain	Lecturer	Computer Science
61	Ms. Preeti Teotia	Lecturer	Computer Science
62	Mr. Pawan Kumar	Lecturer	Computer Science

Information Technology

63	Mr. Neeraj Sharma	Professor	Information Tech.
64	Mr. Mayank Singh	Associate Professor	Information Tech
65	Mr. Vikas Tomer	Asst. Professor	Information Tech
66	Ms. Vanshika Rastogi	Asst. Professor	Information Tech
67	Mr. Shreyaskar Gaur	Asst. Professor	Information Tech
68	Ms. Deepshikha Varshney	Senior Lecturer	Information Tech
69	Mr. Ishwari Singh Rajput	Lecturer	Information Tech
70	Mr. Avinash Gautam	Lecturer	Information Tech
71	Ms. Soumiya Agarwal	Lecturer	Information Tech

Master Of Computer Application

72	Mr. Amit Balyan	Asst. Professor	MCA
73	Ms. Meena Sharma	Asst. Professor	MCA
74	Mr. Hari Om Goyal	Asst. Professor	MCA
75	Ms. Megha Kansal	Senior Lecturer	MCA
76	Ms. Pragti Gupta	Lecturer	MCA
77	Ms. Anamika Sharma	Lecturer	MCA
78	Mr. Amit Mittal	Lecturer	MCA

Master Of Business Administration

79	Mr. Anuj Goel	Associate Professor	MBA
80	Dr. Kirti Mahajan	Asst. Professor	MBA
81	Ms. Seema Francis	Asst. Professor	MBA
82	Mr. Imran Khan	Asst. Professor	MBA
83	Ms. Swati Tomar	Lecturer	MBA
84	Ms. Hema Verma	Lecturer	MBA

Civil Engineering

85	Mr. Gaurav Rastogi	Associate Professor	Civil Engg.
86	Mr. Yasir Kazmi	Lecturer	Civil Engg.
87	Mr. Sandeep Maurya	Lecturer	Civil Engg.

Visiting Faculty	As per requirement
Adjunct Faculty	Nil
Guest Faculty	Nil
Permanent Faculty : Student Ratio	1:15

7. FEE

- ❖ Details of fee, as approved by state fee committee, for the institution.
Fee approved by Fee fixation Committee
- ❖ Time schedule for payment of fee for the entire programme
Semester-wise
- ❖ No. of Fee waivers granted with amount and name of the students
Nil
- ❖ Number of scholarship offered by the Institute, duration and amount
Five type of scholarship, Year basis, Full Fee to Rs. 2,000/-
- ❖ Criteria for fee waivers/ scholarship
Position first ten in university merit – Complete Tuition Fee
Securing between 75 to 80 % - Rs. 2,000/-
Securing between 80 to 85 % - addition Rs. 3,000/-
Securing above 85% - Rs. 10,000/-
Securing more than 75% in any subject-Rs. 1000/- each subject
- ❖ Estimated cost of Boarding & Lodging in Hostels
Rs. 51,200/- per year

8. ADMISSION

Number of seats sanctioned with the year of approval

Sr.	Name of Branch	Number of seats	Duration	Year of approval
1.	Computer Science	90	04 years	2010
2.	Information Technology	90	04 years	2010
3.	Electronics & Communication	90	04 years	2010
4.	Mechanical Engineering	60	04 years	2010
5.	Civil Engineering	60	04 years	2010
6.	MBA	60	03 years	2010
7.	MCA	60	02 years	2010

❖ Number of students admitted under various categories each year in the last three years

Academic Year	Name of Branch	Approved Intake	Students Admitted				Vacant Seats
			General Category		Reserve Category		
			Male	Female	Male	Female	
2007-08	CS	60	32	08	16	04	-----
	IT	60	28	04	25	03	-----
	EC	60	28	06	21	02	03
	ME	60	28	01	28	----	03
2008-09	CS	90	26	09	14	09	32
	IT	60	28	04	19	02	07
	EC	60	25	05	23	03	04
	ME	60	21	-----	22	-----	17
	ME(Lat. Entry)		01	-----	01	-----	-----
	MBA	60	24	12	17	01	06
2010-11	CS	56	Admissions are in process				
	IT	Nil					
	EC	56					
	ME	53					
	CE	49					
	MBA	14					
	MCA	20					

❖ Number of applications received during last two years for admission under Management Quota and number admitted

Details of Students Admitted Course wise & Year wise

Academic Year	Name of Branch	Approved Intake	Students Admitted	Vacant Seats
2007-08	CS	60	60	-----
	IT	60	60	-----
	EC	60	59	0
	ME	60	57	03
2008-09	CS	90	58	32
	IT	60	53	07
	EC	60	56	04
	ME	60	43	17
	ME(Lat. Entry)	-----	02	-----
	MBA	60	54	06
2010-11	CS	90	56	34
	IT	90	00	90

	EC	90	56	34
	ME	60	53	07
	CE	60	49	11
	MBA	60	14	46
	MCA	60	20	40

9. ADMISSION PROCEDURE

- ❖ The admission will be made as per the state Govt policy. Information regarding the admissions details will however be updated as and when required.
- ❖ Mention the admission test being followed, name and address of the test agency and its URL (Website)
 - UPSEE**
 - URL: <http://www.uptu.nic.in>
- ❖ Number of seats allotted to different Test Qualified candidates separately (AIEEE /CET (State conducted test / University tests/ Association conducted test)
- ❖ Calendar for admission against management/vacant seats
 - To be followed as per University instructions**
- ❖ Last date for request for applications.
 - As per the UPTU academic calendar.**
- ❖ Last date for submission of application.
 - As per the UPTU academic calendar.**
- ❖ Dates for announcing final results.
 - As per the UPTU academic calendar**
- ❖ Release of admission list (main list and waiting list should be announced on the same day.
 - As per the UPTU guideline**
- ❖ Date for acceptance by the candidates (time given should in no case be less than 15 days.
 - As per the UPTU guideline**
- ❖ Last date for closing the admission.
 - As per the UPTU guideline**
- ❖ Starting of the academic session.
 - As per the academic calendar**
- ❖ The waiting list should be activated only on the expiry of date of main list.
 - As per the UPTU guideline**

- ❖ The policy of refund of the fee, in case of withdrawal, should be clearly notified.

As per the UPTU guideline

10. CRITERIA AND WEIGHTTAGES FOR ADMISSION

- ❖ Describe each criteria with its respective weightages i.e. Admission Test, marks in qualifying examination etc.
- ❖ Mention minimum level of acceptance. If any. **50% in PCM**
- ❖ Mention the cut- off levels of percentage & percentile scores of the candidates in the admission test for the last three years.
- ❖ Display marks scored in test etc. and in aggregate for all candidates who were admitted.

Admissions are through State Entrance Exam (SEE-09).

11. APPLICATION FORM

- ❖ Downloadable application form, with online submission possibilities.
<http://www.jpnet.com>

12. LIST OF APPLICANTS

List of candidates whose applications have been received along with percentile/percentage score for each of the qualifying examination in separate categories for open seats. List of candidates who have applied along with percentage and percentile score for Management Quota seats.

13. RESULTS OF ADMISSION UNDER MANAGEMENT SEATS / VACANT SEATS

Composition of selection team for admission under Management Quota with the brief profile of members (This information be made available in the public domain after the admission process is over)

Dr. B. C. Sharma	Director
Dr. N. S. Gupta	Director (Admn) & HOD Appl.
Sh. Abhinay Agarwal	HOD Mechanical Engg
Sh. Sanjeev Kr. Sharma	HOD Computer Science
Dr. Anurita Singh	Associate Professor

- ❖ Score of the individual candidates admitted arranged in order of merit.
As per MTU Norms
- ❖ List of candidates who have been offered admission.
- ❖ Waiting list of the candidates in order of merit to be operative from the last date of joining of the first list candidates.
- ❖ List of the candidates who joined within the date, vacancy position in each category before operation of waiting list.

All joined before the last admission date.

14. INFORMATION ON INFRASTRUCTURE AND OTHER RESOURCES AVAILABLE LIBRARY

- ❖ Number of Library books /Titles /Journals available (programme-wise)

Sr.	Subject	Titles	Number of volumes	Journals
1.	Computer Science Engg	921	10637	18
2.	Information Technology Engg	905	70696	18
3.	Electronics & Comm. Engg	1266	10756	18
4.	Mechanical Engg	1057	10260	18
5	Civil Engg	128	735	12
5.	Applied Science	80	1407	05
6.	MBA	334	2821	24
7.	MCA	246	1980	24
Total		2398	21254	137

- ❖ List of online National /International Journals subscribed.

Subscription for DEL NET online journals

- ❖ E- Library facilities

Operative

LABORATORY

List of Laboratory attached

COMPUTING FACILITIES

- ❖ Number and Configuration of System
462, Dell optiplex330, (Intel core2Duo 2.2Ghz, 2GB Ram, 160 GB Hdd, 17" TFT, K/B, Mouse, 60 with DVD writer)
- ❖ Total number of systems connected by LAN
462
- ❖ Total number of systems connected to WAN
462
- ❖ Internet bandwidth
2 mbps
- ❖ Major software packages available
TC, Micro Soft VB.Net, Symantic Antivirus, MS Windows Vista, XP 2000, Windows 7

- ❖ Special purpose facilities available
02 Lease Line 2 mbps 24x7days connectivity

WORKSHOP

- ❖ List of facilities available

WORKSHOP PRACTICE MAJOR EQUIPMENTS:

1. Lathe Machine – 6
2. Wood Working Lathe – 01
3. Welding Transformer – 01
4. Open Hearth Furnace – 01
5. Power Kachsaw – 01
6. Spot Welding Machine – 01
7. Drilling Machine – 01

Shops given below have the normal relevant equipments:

1. Machine Shop
2. Carpentry Shop
3. Fitting Shop
4. Foundry Shop
5. Forging Shop
6. Welding Shop
7. Sheet Metal Shop

- ❖ Games & Sports Facilities

Cricket

Volley Ball

Basket Ball

Foot Ball

Table Tennis

Badminton

Chess

- ❖ Extra Curriculum Activities

Music room and gymnasium.

- ❖ Soft Skill Development Facilities

A well-equipped English Language Lab with 60 systems

- ❖ Number of classrooms and size of each

As per AICTE norms

- ❖ Number of tutorial rooms and size of each

As per AICTE norms

- ❖ Number of Laboratories and size of each

As per AICTE norms

- ❖ Number of drawing halls and size of each

As per AICTE norms

- ❖ Number of computer Centres with capacity of each

As per AICTE norms

- ❖ Central examination Facility, Number of rooms and capacity of each.

Not Applicable.

TEACHING LEARNING PROCESS

- ❖ Curricula and syllabi for each of the programmes as approved by the University
- ❖ Academic calendar of the University
- ❖ Academic Time Table
- ❖ Teaching load of each faculty
- ❖ Internal Continuous Evaluation System and Place
- ❖ Student's assessment of Faculty, Systems in place.

$\frac{3}{4}$ **As per UPTU norms**

For each Post Graduate programme give the following:

- ❖ Title of the programme
- ❖ Curricula and Syllabi
- ❖ Faculty Profile

Not Applicable

Brief profile of each faculty

One Page Bio-data attached with Compliance Report

- ❖ Laboratory facility exclusive to the PG programme

Special Purpose

- ❖ Software, all design tools in case
- ❖ Academic calendar and frame work
- ❖ Research focus

List of typical research projects

- ❖ Industry Linkage
- ❖ Publications (if any) out of research in last three years out of masters projects
- ❖ Placement status
Training & Placement Cell Established & Headed by Senior Faculty
- ❖ Admission procedure As per UPTU Norms
- ❖ Fee structure 88,600= per year
- ❖ Hostel Facility Available Boys -200, Girls-100
- ❖ Contact address of co-ordinator of the PG programme **Not Applicable**

Name: **Dr. B. C. Sharma**

Address: Director, JP Institute of Engineering & Tech, Meerut

Telephone: 0121-2623007, 9359931622

E-mail : director@jpiet.com, bc_sharma@yahoo.com

